



I-95

Flagler
Palm Coast
High School

AdventHealth
Hospital

Hwy 100



100

100

Belle Terre Blvd

Flagler
Executive
Airport



Semmole Woods Blvd

Old Kings Rd S

Future Site of
EPIC
CHURCH



EPIC CHURCH CAMPUS
PALM COAST, FLORIDA



ALLIANT

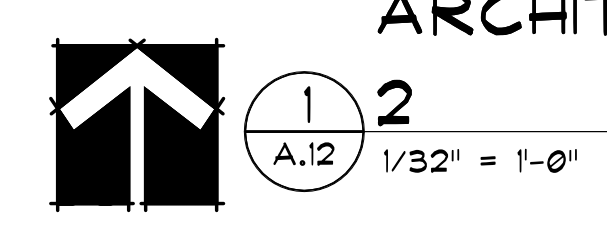
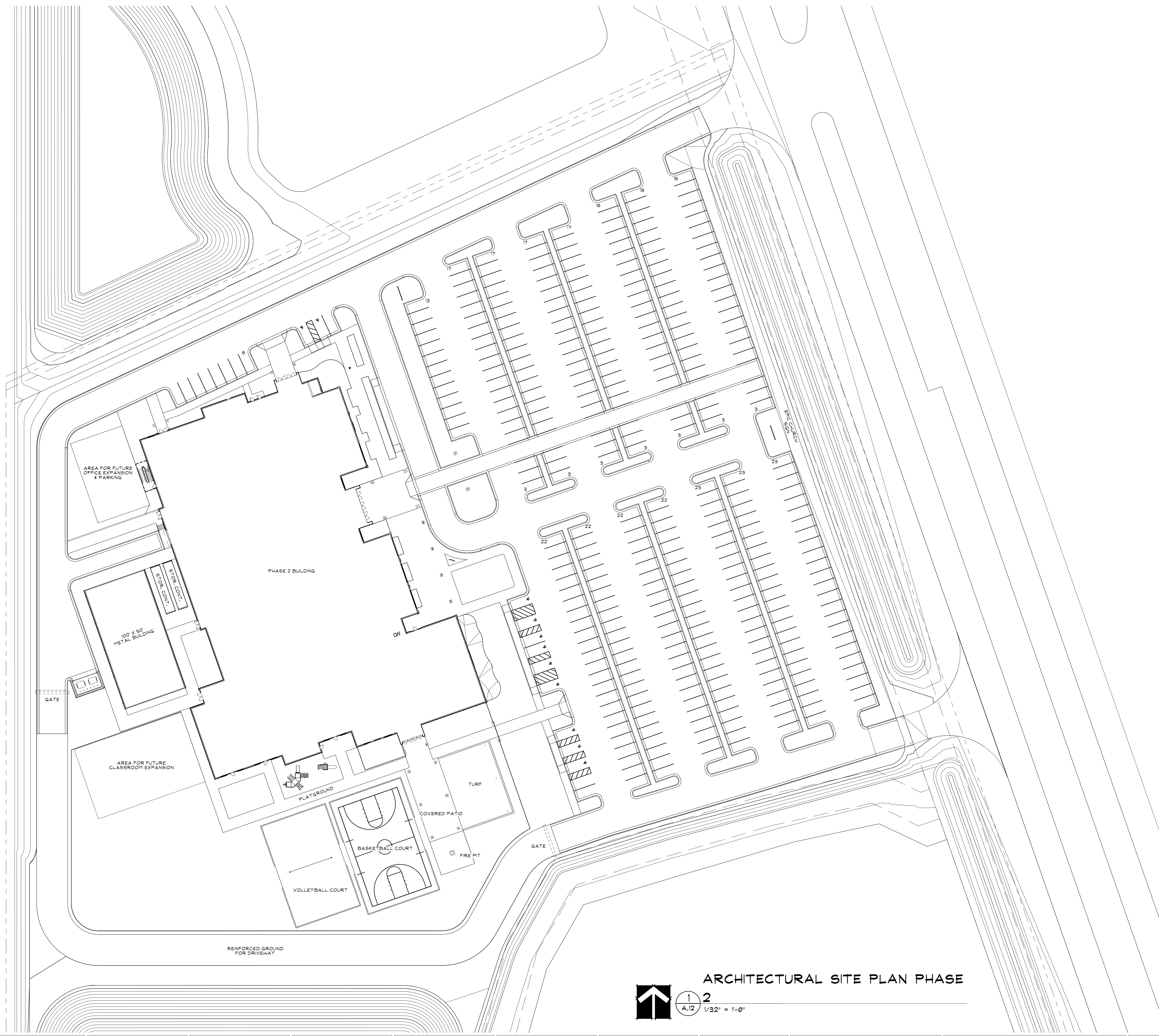

ARCHITECTURAL SITE PLAN PHASE

NOTES:

KEY PLAN:

COPYRIGHT:
 The design and concepts established by these documents are the property of the Architect of Record, and may not be replicated by another architect or designer, nor constructed by this or any other owner for any project except that project for which the design was originally intended, without the express written consent of The Small Group, LLC. No part of this document may be reproduced or utilized in any form without the authorization of The Small Group, LLC. All rights reserved.

Revisions:	Date

Civil Engineers:

Mechanical Engineers:

Electrical Engineers:

AVL Consultants:

Structural Engineers:

Construction Manager:

Seal

Design Team Manager / Architect:



Drawing Title
ARCHITECTURAL SITE PLAN PHASE 2
Specialized Planning & Architecture for Church Environments, LLC
 108 South Broadway Edmond, Oklahoma 73034 405.310.8866 (T)

Project Title
EPIC CHURCH
 Date
 3/9/2022
 Project No.
 12.28.010
 Submittal
 CONCEPT
 Checked
 FTS
 Drawn
 Author
 Location
 Palm Coast, Florida

DRAWING NO.
A.12

3/16/2023 11:07:04 AM

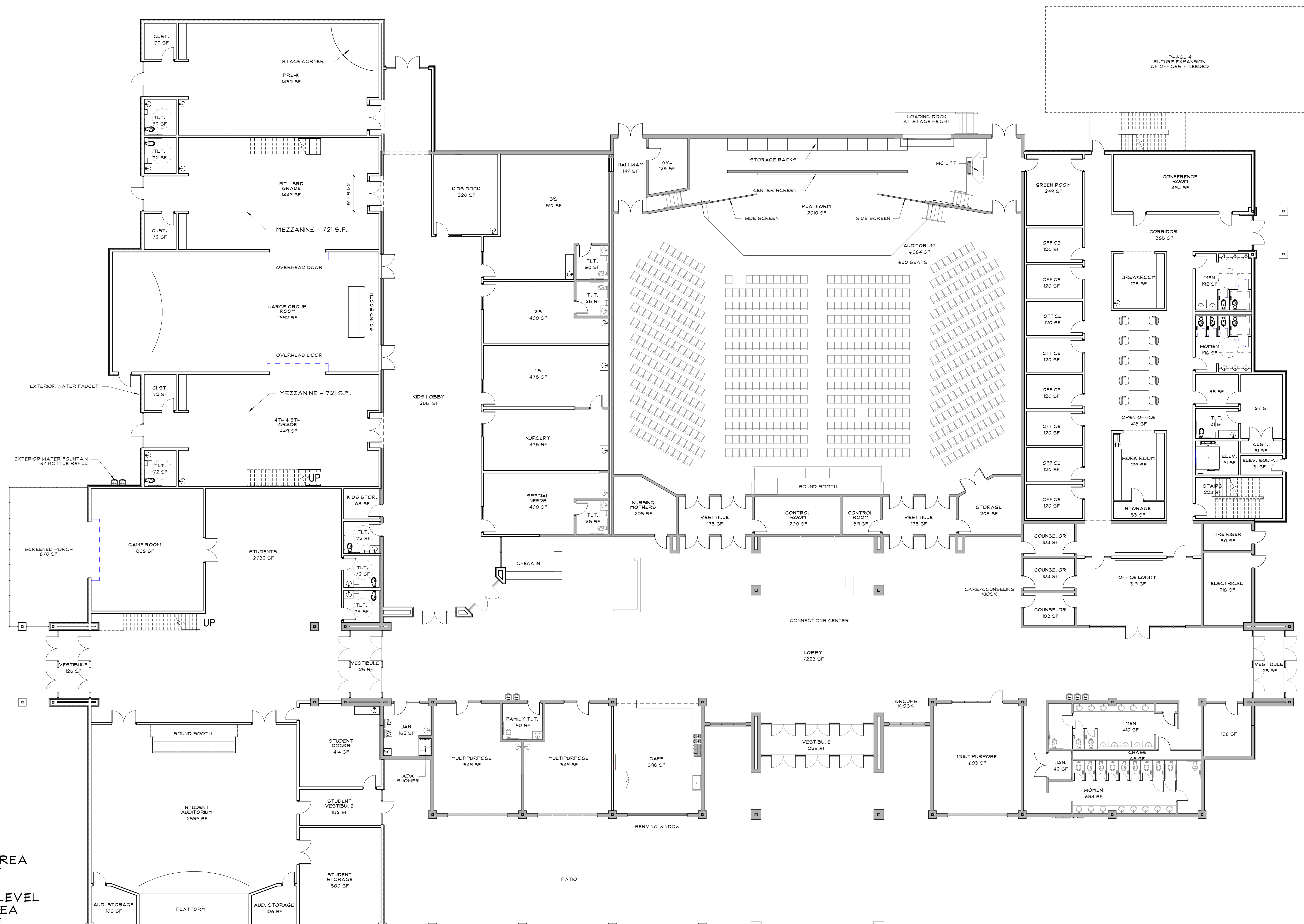

PHASE 1 - AREA
 30,115 SF
 PHASE 2 1ST LEVEL
 OFFICE AREA
 5,575 SF
 PHASE 2 2ND LEVEL
 OFFICE AREA
 5,445 SF
 PHASE 2 KIDS/STUDENTS
 AREA
 15,635 SF

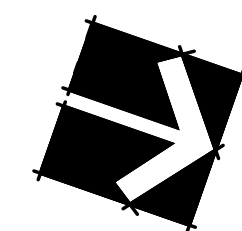
CONCEPT PLAN PHASE 2
 A.102 1" = 10'-0"

COPYRIGHT:
 The design and concepts established by these documents are the property of the Architect of Record, and may not be replicated by another architect or designer, nor constructed by this or any other owner for any project except that project for which the design was originally intended, without the express written consent of The Small Group, LLC. No part of this document may be reproduced or utilized in any form without the authorization of The Small Group, LLC. All rights reserved.

Revisions:	Date	Civil Engineers:	Mechanical Engineers:	Electrical Engineers:	AVL Consultants:	Structural Engineers:	Construction Manager:	Seal	Design Team Manager / Architect:	Drawing Title CONCEPT PLAN PHASE 2	Project Title EPIC CHURCH	Date 3/9/2022
									 Specialized Planning & Architecture for Church Environments, LLC 108 South Broadway Edmond, Oklahoma 73034 405.310.8866 (T)	Submittal CONCEPT	Checked FTS	Drawn Author
								Location Palm Coast, Florida				

3/30/2023 9:21:01 AM

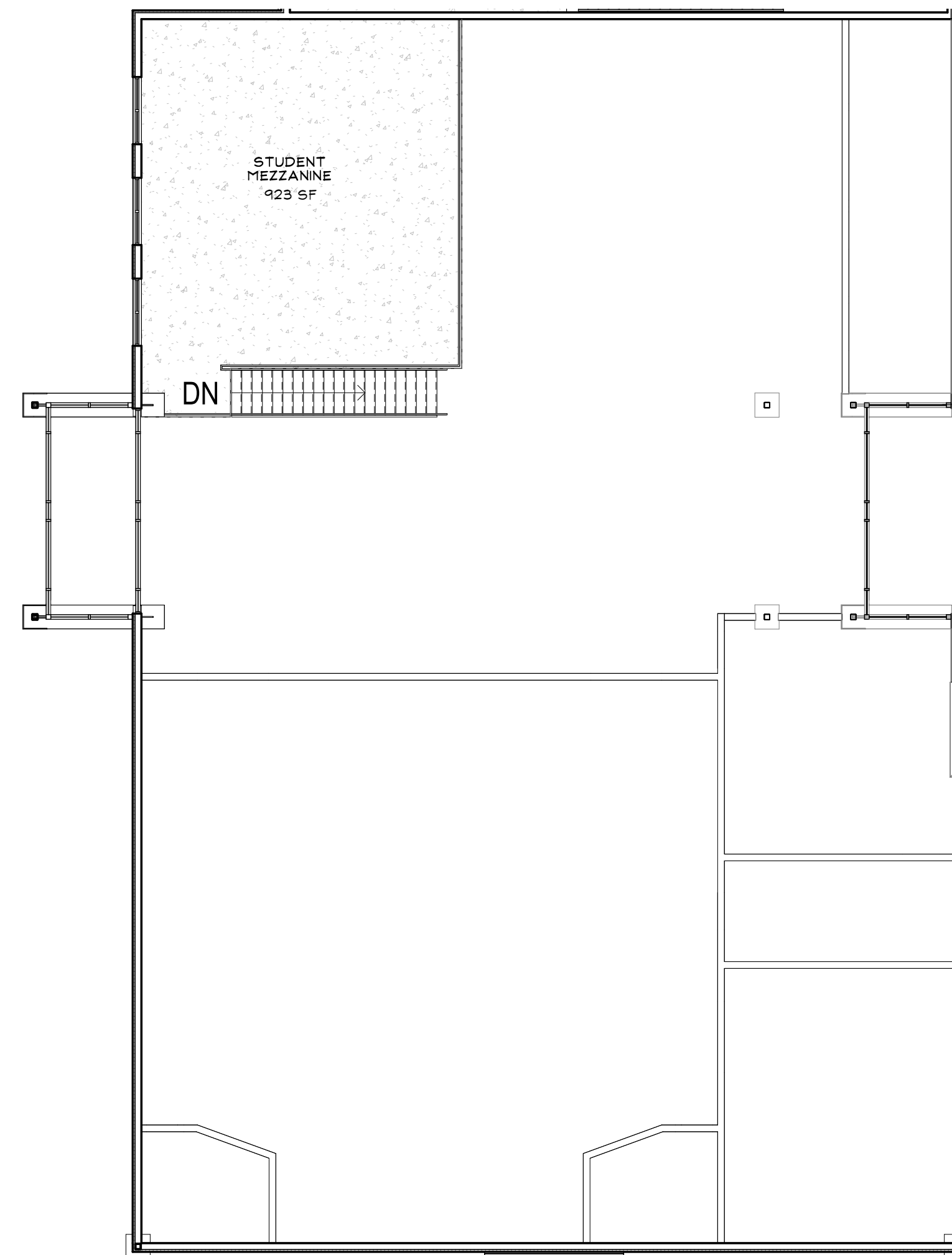
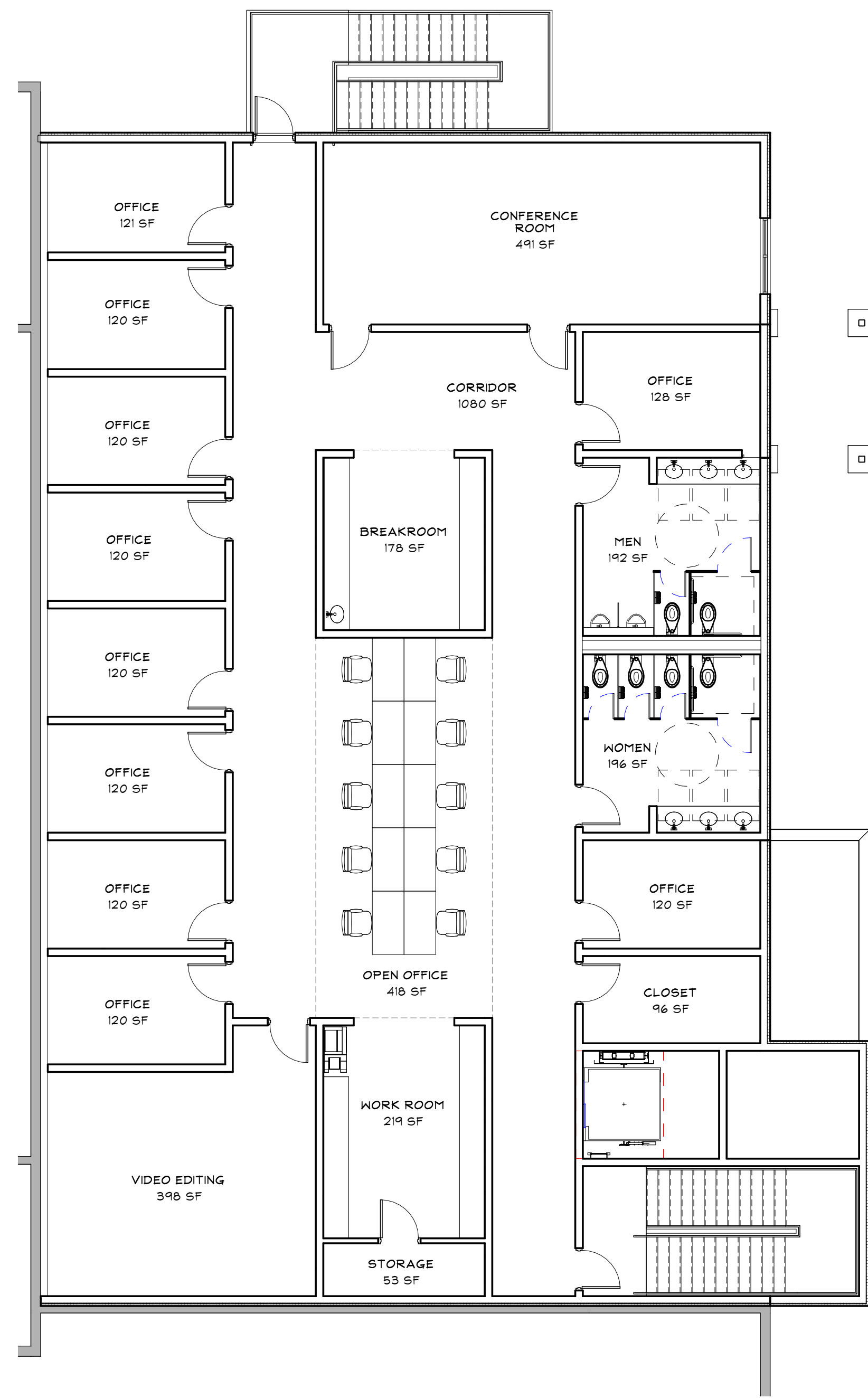

1 CONCEPT PLAN LEVEL 2 OFFICES
 A.103 1/8" = 1'-0"

2 STUDENT MEZZANINE
 A.103 3/32" = 1'-0"

2ND LEVEL OFFICE - 5,445 SF

NOTES:

KEY PLAN:

COPYRIGHT:
 The design and concepts established by these documents are the property of the Architect of Record, and may not be replicated by another architect or designer, nor constructed by this or any other owner for any project except that project for which the design was originally intended, without the express written consent of The Small Group, LLC. No part of this document may be reproduced or utilized in any form without the authorization of The Small Group, LLC. All rights reserved.

Revisions:	Date	Civil Engineers:	Mechanical Engineers:	Electrical Engineers:	AVL Consultants:	Structural Engineers:	Construction Manager:	Seal	Design Team Manager / Architect:	Drawing Title CONCEPT PLAN 2ND LEVEL	Project Title EPIC CHURCH	Date 3/9/2022
										Specialized Planning & Architecture for Church Environments, LLC 108 South Broadway Edmond, Oklahoma 73034 405.310.8866 (T)	Submittal: CONCEPT Location: Palm Coast, Florida	Project No. 12.28.010
								Checked: FTS Drawn: Author				DRAWING NO. A.103

3/30/2023 9:21:02 AM

















EPIC
CHURCH

AUDITORIUM

TORIUM

CONNECTIONS CENTER

COUNSELING



EPIC
CHURCH
"When we were utterly foolish, Christ died for us so that we might be saved and that He might bring us to Himself. He made Himself weak for our sake, becoming obedient to death, even death on a cross. He was crucified for us, to redeem us from all iniquity and to purify Himself for Himself, that He might bring us to Himself. He died for us, that He might purify to Himself a peculiar people, zealous of good deeds."
SUNDAYS 9:00am | 10:30am
THEEPICCHURCH.COM

EPIC
CHURCH
E

EPIC
CHURCH
"When we were utterly foolish, Christ died for us so that we might be saved and that He might bring us to Himself. He made Himself weak for our sake, becoming obedient to death, even death on a cross. He was crucified for us, to redeem us from all iniquity and to purify Himself for Himself, that He might bring us to Himself. He died for us, that He might purify to Himself a peculiar people, zealous of good deeds."
SUNDAYS 9:00am | 10:30am
THEEPICCHURCH.COM

EPIC CHURCH

"When we were utterly helpless, Christ... just the right time and died for us sinners... most people would not be willing to die for an upright person, though someone might perhaps be willing to die for a person who is especially good. But God showed his great love for us by sending Christ to die for us while we were still sinners."

SUNDAYS 9:00am | 10:30am
THEEPICCHURCH.COM

EPIC CHURCH

EPIC CHURCH

SUNDAYS 9:00am | 10:30am
THEEPICCHURCH.COM

AUDITORIUM

EPIC
CHURCH

CONNECTIONS CENTER

AUDITORIUM

THE
WORLD
NEEDS
WHO
YOU
WERE
MADE
TO
BE





AUDITORIUM

EPIC
CHURCH

CONNECTIONS CENTER

AUDITORIUM

THE
WORLD
NEEDS
WHO
YOU
WERE
MADE
TO
BE



COFFEE



ITORIUM

EPIC
CHURCH

CONNECTIONS CENTER

AUDITORIUM













EPIC
STUDENTS



SURGE
EPIC





